National Tourism Awards
BEST TOUR OPERATOR 2024

eventica Travels

EMERGING BRAND OF THE YEAR AWARDS 2023-24

12 DAYS FROM KARACHI

08 DAYS FROM ISLAMABAD

GROUP PACKAGE

HUNZA & SKARDU Valley

WHY CHOOSE Us

EMERGING BRAND OF THE YEAR AWARDS 2023-24

Eventica Travels is an award winning Destination Management Company and tour operator in Pakistan.

Specializing in inbound tourism and curated travel experiences since 2018.

- Five-star rating on social media with 3000 reviews
- National Tourism Award Winner 2024.
- Brand of the Year Award 2024.
- Own Hotels in Hunza & Skardu (Qayam Hospitality)
- Own Fleet of Cars (Findyourcar.pk)
- Professional Team for Smooth Experience.
- 24/7 Operational Support

TOUR Dates

23 Oct - 03 Nov	30 Oct - 10 Nov	06 - 17 Nov	13 - 24 Nov
20 Nov - 01 Dec	27 Nov - 08 Dec	04 - 15 Dec	11 - 22 Dec
18 - 29 Dec	25 Dec - 05 Jan	01 - 12 Jan	08 - 19 Jan
15 - 26 Jan	22 Jan - 02 Feb		

FROM KARACHI	DEPARTURE	RETURN
Via Bus/ Train	Every Friday Night	Tuesday Morning
Via By Air	Every Saturday	Monday Morning

*Members joining from Islamabad will depart on Sunday early morning and return on Sunday night.

LOCATIONS Covering

ISLAMABAD

JAGLOT

RAKAPOSHI

KARIMABAD BAZAAR

ALTIT/BALTIT FORT

ATTABAD LAKE

PASSU CONES

KACHURA LAKES

MANTHOKHA WATERFALL

SARFARANGA DESERT

BASHO VALLEY

DETAILED *Itinerary*

Day 01 (Friday) Departure From Karachi.
- Travel to Islamabad via Bus/Train.

NOTE: *People who choose the flight option will leave next day.

Day 02 (Saturday) Arrival in Islamabad/ Rawalpindi.

- Reach Islamabad/Rawalpindi by evening.
- Travel to hotel via own conveyance.
- Check-in at the hotel & have some rest.
- Dinner and overnight stay in Islamabad/Rawalpindi.

Index Hotel/ Hardrock Hotel G-15/ Ft Residencia Guest House.

Menu: Famous Savour's Chicken Pulao including Shami Kababs served in the box with fresh salad, raita and cold drink.

NOTE:
- Airport/ Station pickup is available on request. (Charges applied)
- Hotel Check-in time starts from 02:00 PM
- Dinner on first night will be served in rooms only from 09:30 PM - 10:00 PM.

Pre/ Post time arrivals won't be entertained.

DAY 03 (Sunday) Long Journey to Jaglot/ Gonar Farm. (Estimated time 11-13 hours).
- Departure for Jaglot/Gonar Farm at 03:00 AM via Besham - Dasu route (OLD KKH).
- Breakfast on the way.
- Late evening arrival in Jaglot/Gonar Farm.
- Dinner and Overnight stay in Jaglot/Gonar Farm.

Safe Haven Guest House/ United Hotel or equivalent.

DAY 04 (Monday) Jaglot/ Gonar Farm – Skardu. (Estimated time 06-07 hours).

- Call for Breakfast.
- Departure for Skardu.
- Short stop at Astak Nala.
- Travel to Kachura Lake.
- Spend leisure time at Kachura Lake.
- Trek back to Lower Kachura Lake/ Shangrilla Resort.
- Reach Skardu at night
- Dinner and Overnight stay in Skardu

Al Noor Starlet Hotel / Guest House or Equivalent.

DAY 05 (Tuesday) Day trip to Manthokha, Shigar Fort & Cold Desert.

- Breakfast call.
- Travel to Manthokha waterfall
- Arrival at Manthokha waterfall and spend leisure time at the resort by the waterfall
- Travel to Shigar Valley and visit Shigar Fort.
- Prayer break on the way.
- Visit Sarfaranga Cold Desert to enjoy activities like Quad Bike, Jeep Safari, Motor Bike, Motor gliding and horse riding. (Activities are subject to availability) (Cost not included in the package)
- Travel back to Skardu city at evening.
- Dinner and Overnight stay at Skardu.

Al Noor Starlet Hotel / Guest House or Equivalent.

DAY 06 (Wednesday) Day trip to Basho Valley.

- Breakfast at hotel.
- Travel to Basho Valley via 4x4 Prado.
- Visit Chocolate Mountains.
- Upon arrival, spend leisure time enjoy the breathtaking views of Basho valley.

*Prayer break.

- Travel back to Skardu in evening.
- Dinner and Overnight stay in Skardu.

Al Noor Starlet Hotel / Guest House or Equivalent.

NOTE: Main luggage will be kept in the hotel, and only backpacks will be taken in jeep.

DAY 07 (Thursday) Skardu – Central Hunza.(Estimated time 07-08 hours)

- Breakfast at hotel.
- Departure for Hunza.
- Sightseeing/ Shortstops: 3 Great Mountains Junction View Point & Rakaposhi viewpoint.
- Prayer break on the way.
- Arrival in Hunza and visit Altit/ Baltit Fort and Karimabad Market.
- Travel to Hotel and Check-in.
- Dinner and Overnight Stay in Hunza.

Signature Hunza / Hunza Elites or equivalent.

DAY 08 (Friday) Day trip to Upper Hunza.

- Call for Breakfast.
- Travel to Attabad Lake and do activities like Jetski, Boating etc.
- Prayer break on the way.
- Departure for Khunjerab Pass/ China Border. (If Accessible) OR Explore Passu Glacier and Borith Lake.
- Travel Back to Hunza.
- Stopover: Passu Cones & Rainbow Suspension Bridge
- Dinner and overnight Stay in Hunza.

Signature Hunza/ Hunza Elites or equivalent.

DAY 09 (Saturday) Hunza – Besham/Mansehra. (Estimated time 10-12 hours)

- Checkout from Hotel.
- Breakfast on the way.
- Departure for Besham/Mansehra.
- Shortstops on the way.
- Arrival in Besham/Mansehra by Late Evening.
- Dinner and overnight stay in Besham/Mansehra.

Ramada Besham/ Hussain Resort/ Khan Continental.

DAY 10 (Sunday) Besham/Mansehra – Islamabad/ Rawalpindi. (Estimated time 08 hours).

- Call for breakfast.
- Visit Khanpur Lake for water sports activities
- Prayer break. Travel back to Islamabad/Rawalpindi by evening.
- Tour will end for Islamabad members upon arrival at hotel.
- Check-in at the hotel (Only for Karachi members).
- Overnight stay in Islamabad/Rawalpindi.

Index Hotel/ Hardrock Hotel G-15/ Ft Residencia Guest House.

Menu: Famous Savour's Chicken Pulao including Shami Kababs served in the box with fresh salad, raita and cold drink.

END OF THE SERVICES

DAY 11 (Monday) Islamabad/ Rawalpindi – Karachi.

- Checkout from hotel.
- Travel to Bus Terminal OR Railway Station via own conveyance.
- Travel to Karachi.

NOTES:

- Breakfast on this day is not included in the package.
- Hotel Check-out time is max 12:00 PM
- Airport/ Station drop is available on request. (Charges applied)
- The flight option is also available for participants who're willing to travel by air to Karachi.

DAY 12 (Tuesday) Arrival in Karachi.

- Reach back to home.

PRICING
Per Person

ADULT:

ROOM SHARING	WITH 02 ISLAMABAD STAYS	WITHOUT ISLAMABAD STAYS
Quad Sharing	per person **Rs. 62,500**	per person **Rs. 58,500**
Triple Sharing	per person **Rs. 67,000**	per person **Rs. 62,000**
Twin Sharing	per person **Rs. 71,500**	per person **Rs. 65,500**
Solo Sharing	per person **Rs. 107,500**	per person **Rs. 93,500**

CHILD:

AGE	BELOW 4 YEARS	BETWEEN 4-7 YEARS	ABOVE 7 YEARS
CHARGES	Free of Cost	50% with Jumper Seat	100% with Full Seat

NOTES:

- A minimum of 50% of the total amount is required at the time of booking.
- Twin sharing room is ONLY allotted to a married couple, 2 females/males or siblings.
- In the Triple and Quad Room Sharing package, two beds will be provided, while the third and/or fourth guest(s) will be accommodated on mattresses.
- Rotation policy will be applied for guests accommodated on mattresses to ensure fair accommodation for everyone.
- Any hike in fuel price before the start of trip will lead to additional charges in the package price.
- The remaining amount shall be cleared a day before (Thursday) departure of the trip.

SERVICES INCLUDED	SERVICES NOT INCLUDED
✓ AC transport (Grand Cabin/ Coaster). ✓ Breakfast and Dinner. ✓ Hotel Accommodation. ✓ 4x4 (1990-92 Model) Prado for Basho Valley. ✓ Fuel, Parking fees, Toll Taxes, Challan and Driver Expense. ✓ Services of a Tour Manager/ Guide ✓ Basic Phone Photography. ✓ Basic First Aid.	✕ Bus/Train/Air Tickets. ✕ Travel Insurance ✕ Lunch/Refreshments/Tea/Coffee ✕ Water sports/ Desert Activities. ✕ Entrance fee of any Fort, National park, etc. ✕ Ac and Heater in rooms. ✕ Laundry. ✕ Trekking equipment. ✕ Extra Jeep/Yango/ In Drive Charges. ✕ An extra expense due to landslide, road closure, or any other reason beyond human control. ✕ Tip (If anyone wants to give to the driver/ guide at the end of the trip with their choice).

DURING TRIP

Menu

BREAKFAST

• Omlette • Channa • Paratha • Tea • Water

DINNER

OPTION 1

• Chicken Karahi/Qorma • Roti • Daal/Vegetable • Cold Drinks • Drinking Water

OPTION 2

• Chicken Biryani/Pulao • Roti • Raita • Daal/Vegetable • Cold Drinks • Drinking Water

OPTION 3

• Chicken Manchurian/Shashlik • Fried Rice • Cold Drinks • Drinking Water

OPTION 4

• Chicken Tikka/ Boti • Daal • Rice • Chapati • Raita • Cold Drinks • Drinking Water

NOTES:

*Any one of the above provided menus will be selected by the tour guide on daily basis.

*Mutton, Beef, and Fish items are not included in our menu.

*The hotel will charge for any additional items ordered by the client at breakfast or dinner.

*Tea and coffee are not included with dinner. If ordered, clients will need to pay for them separately.

ESTIMATED *Ticket Charges*

TRAIN

- Rs. 24,000 - 25,000/- Return Ticket Per Person AC Standard Green Lines/ Tezgam
- Rs. 31,000 - 32,000/- Return Ticket Per Person AC Business Green Lines/ Tezgam

BUS

- Rs. 17,000 - 18,000/- Return Ticket Per Person Faisal Movers/ Kainat/ Daewoo Executive Class
- Rs. 20,000 - 21,000/- Return Ticket Per Person Faisal Movers/ Daewoo Premium Plus Class
- Rs. 25,000 - 26,000/- Return Ticket Per Person Daewoo/ Faisal Movers Sleeper Class

AIR

- Air fares are subject to Fluctuations and will be confirmed upon booking.

NOTES:

- Bus/ Train/ Air tickets are subject to availability. Reservations will only be guaranteed upon transfer of payment.
- Eventica Travels will bear no responsibility in case of any cancellation/ modification of train, bus or air tickets by the service provider.

PICKUP/DROP *Cost*

- From Airport/Bus/Train Station

TOYOTA COROLLA

No of Persons: 02 – 03
Price: Rs. 5000/-

HONDA BRV

No of Persons: 04 – 05
Price: Rs. 6000/-

TOYOTA GRAND CABIN

No of Persons: 12 – 13
Price: Rs. 12000/-

BANK ACCOUNT *Details*

Account Title: Eventica Travels
IBAN #: PK33 UNIL 0109000283924918
Account #: 0731283924918

Account Title: Eventica Travels
IBAN #: PK07 MEZN 0062010114633680
Account #: 62010114633680

Note: Cash or POS (Debit & Credit Cards) Payments are only accepted in Karachi.
A 2.5% Bank Charges will be applied on POS payments.

HOTEL *Details*

Islamabad: Index Hotel.

Or: Hard Rock Hotel.

Or: FT Residencia Guest House.

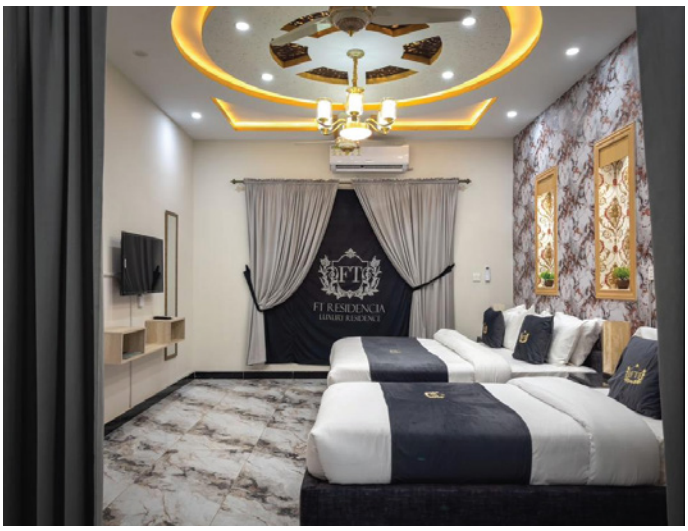

Jaglot/Goner farm: Safe Heaven Guest House.

Or: United Hotel or Equivalent.

Skardu: Al Noor Starlet Hotel

Or: Al Noor Guest House or Equivalent.

Hunza: Signature Hunza

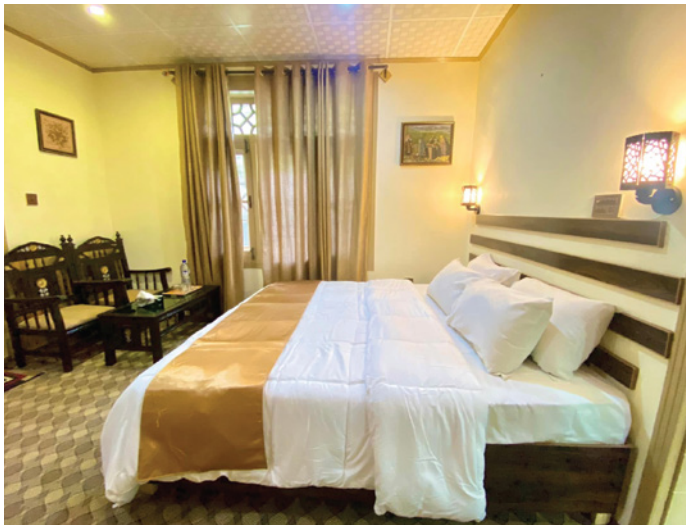

Or: Hunza Elites or Equivalent.

Besham: Ramada Hotel.

Mansehra: Hussain Resort.

Or: Khan Continental.

TRAVELLER'S *Instruction*

1. Departure details like hotel name, tour guide details, etc will be provided on the departure day i.e. Friday (after Jummah prayer). Once received, kindly coordinate with the guide for further correspondence.

2. Seats in Coaster/ Grand Cabin/ Jeep are not reserved in advance and are on a rotation policy from the first day of the trip (One day in front, the next in middle or back and so on). Also, Eventica Travels does not differentiate between front and back seats. We encourage cooperation, especially in accommodating elderly members and seat changes can be made by mutual understanding.

3. For Males, keep 2-3 jeans, trousers, few shirts and T-shirts, joggers, jacket, raincoat/umbrella and a trekking stick (optional).

4. For Females, keep 3-4 suits, jacket, joggers, raincoat/ umbrella, shawl and a trekking stick (optional).

5. Bring your toiletries. (Tooth paste, face wash, etc.)

6. Keep a personal water bottle.

7. Please follow the tour guide's instructions throughout the trip.

8. Please note that during stopovers, the Vehicle will be turned off for the passengers remaining inside.

9. Travelers must carry essential medications, such as road sickness medicine, Panadol, and Flagyl. If you have any specific medical condition or require medication, please let us know beforehand.

10. Carry enough cash for personal expenses as ATMs may not be available at all locations.

11. Members should report an hour before departure time. Please be Punctual throughout the scheduled departures. Failure to arrive on time may result in being dropped at anywhere/ anytime.

12. Ideal luggage weight should be 10kg. Travel lightly! More luggage means more time for packing and unpacking. Also, carry a bag pack to avoid carrying luggage everywhere.

13. Members must behave ethically and within morals with fellow trip members. Members are highly encouraged to avoid any sort of religious/ political arguments while on the trip.

14. Expect weak mobile network in certain areas (No mobile network in some areas). Carry a power bank as charging facilities may be limited along the way.

15. We advise confirming your booking as early as possible to secure your slot before availability is filled.

16. At high altitudes guests may experience dizziness due to a lack of oxygen in the air. Parents with infants, the elderly, and asthmatic patients are strongly advised to take appropriate measures to resolve this discomfort.

17. Also, please read the terms and conditions carefully. Any violation can lead to abandoning your trip on the spot.

TERMS & Conditions

1. Every participant must keep his/her original CNIC/NICOP.

2. Foreign nationals are not allowed to book group trips but similar private tours are available.

3. Undertaking/Registration Form is mandatory for every member to fill at the time of booking with 100% correct personal details. Without filling the form, the booking will not be confirmed.

4. All pictures/videos provided or captured by the guides during the trip are the intellectual property of Eventica Travels. We reserve the right to use and post them on our social media platforms and marketing channels.

5. Avoid sharing personal pictures/videos in WhatsApp groups with other members or guides if you do not want them to be posted on social media later.

6. However, if any of your pictures/videos are uploaded and you are not comfortable with them being shared publicly, you may message us anytime and they will be removed immediately.

7. Providing the child's Birth Certificate/ B-Form is mandatory at registration. If a child does not fall within our mentioned age bracket, Eventica Travels reserves the right to charge the addtional amount.

8. A Photocopy of Nikkah Nama or updated CNIC is mandatory for those married couples who need a separate room.

9. Minimum number of members to carry out a trip is 08-10, in case a trip is called off by Eventica Travels due to low registration the members who have paid will be entitled to a 100% refund or transfer amount to the next trip.

10. We constantly strive to improve tour itineraries and features. If such improvements can be made, or unforeseen circumstances beyond our control make changes necessary, we reserve the right to vary itineraries and to substitute hotels.

11. In case of the closure of any spot mentioned in the itinerary, the guide will determine an alternate route for the day.

12. In case of late arrival, the tour bus will leave after 15 minutes of waiting. Eventica Travels will take no responsibility and bear no extra expense in case of such incident.

13. Eventica can cancel the trip of any member who misbehaves with fellow member at any time during the trip.

14. Members shall be regarded as carrying their own risk with respect to loss or injury to person or property. The company is not liable for any loss, injury, accident, damage, delay or expense which may arise during the tour.

15. No refunds/ compensation shall be made during or after the trip in case of rain, storm, landslide, road closure, accident, flat tire, engine failure, vehicle malfunction, strikes, protests, political unrest, or any other unforeseen circumstances beyond our control.

16. Any hike in fuel price before the start of trip will lead to additional charges in the package price.

17. Any complaints related to the services (Hotels, transport, meals etc) during the trip must be reported immediately to the group leader or sales representative. Complaints made after the trip completion will be considered carefully, but will not result in any sort of compensation.

18. Any additional expense shall be borne by the member in case of any above-mentioned and unforeseen scenario.

19. Eventica Travels will not be held responsible if passenger carries any unlawful items or irregularities including weapons/drugs.

20. Any damage to hotel room, vehicle, or other facilities caused by a member will be charged directly by the management.

21. Eventica Travels reserves the right to cancel the booking at any time in case of failure to abide by these terms and conditions.

REFUND & CANCELLATION *Policy*

CANCELLATION PERIOD	REFUND APPLICABLE
• 15 days or more before departure.	90% of the paid amount will be refunded.
• 7–14 days before departure.	50% of the paid amount will be refunded.
• 5–6 days before departure.	25% of the paid amount will be refunded.
• Less than 5 days before departure.	No refund will be applicable.

NOTES

1. Amount paid in advance will be considered as 100% payment and a refund will be made accordingly.

2. If the client requests a change in the travel dates, it will be considered a cancellation, and cancellation charges will apply as per the above policy. A cash refund may also be provided.

3. No refunds shall be made in case of non-utilization of any service during the trip including jeep ride, food, sightseeing or any other services.

4. In case the company cancels the trip before departure due to any unforeseen reason, 100% of the payment will be refunded or adjusted in a future trip, as per the client's preference.

5. No refunds shall be made in case of non-utilization of any service during the trip including jeep ride, day visit or any other services.

6. The refund amount will be processed within 4 to 5 working days.

7. Refunds for Bus, Airline, or Train tickets will be subject to the respective service provider's refund and cancellation policies. Eventica Travels will facilitate the process but will not be liable for any deductions or delays.

OUR GOAL & *Services*

Our goal is to represent Pakistan as a Global champion of peace and unity.
We intend to endorse Pakistan as a safe heaven for tourists from around the world.

CLIENT Reviews

facebook
1887+ Reviews

Google
1170+ Reviews

EMERGING BRAND OF THE YEAR AWARDS 2023-24

Aamir Bhagat

CONTENT CREATOR

I regularly book rental cars and tickets through Eventica Travels. Their service is always reliable, efficient, and hassle-free.

★ ★ ★ ★ ★

Sarwat Gillani

ACTRESS & MODEL

I have availed Eventica's rental car service and found it to be safe, comfortable, and well-managed. Truly dependable.

★ ★ ★ ★ ★

Asad Memon

FOOD FUSION

Our corporate tour with Eventica Travels was very well organized. Their team ensured comfort and professionalism throughout the trip.

★ ★ ★ ★ ★

Salman Ali Jafri

HEAD OF SALES - HBL

Eventica planned our HBL offsite at Khairagali seamlessly. From arrangements to hospitality, everything was well managed, making the trip both productive and enjoyable.

★ ★ ★ ★ ★

Rizwan Noor

FITNESS EXPERT

Eventica Travels has been my partner for Tour de Fitness trips, and they deliver excellent support and flawless arrangements every time.

★ ★ ★ ★ ★

Hamza Ibrahim

CONTENT CREATOR

Had a wonderful experience in Kalam while filming my 30 Days 30 Cities Ramadan series. Thanks to Eventica Travels for making everything smooth and memorable.

★ ★ ★ ★ ★

Khurram Hussain

VERITAS DIRECTOR

We've arranged multiple trips for Veritas Schooling System to Gorakh Hills and Ormara Beach, and each time the management ensured safe, enjoyable, and memorable experiences.

Prof. Dr. Riyaz A. Raja

CHAIRMAN NEUROCON 36

Sccessfully planned Neurocon 36 at LUMHS Jamshoro & Hyderabad after 6 months of detailed preparation. The entire event was exceptionally well executed, with excellent management throughout.

OUR Clients

EMERGING BRAND OF THE YEAR AWARDS 2023-24

NBP FUNDS DIGITAL
HBL
Leopards There for You
BELIEVE
OPTIMUS CAPITAL MANAGEMENT
FINANCIAL MARKETS ASSOCIATION OF PAKISTAN -FMA-
LOGICOSE UNLOCK YOUR TRUE POTENTIAL
systems
nastech Solutions. Services. Consultancy. Designing
securiti
Astera Enabling Data-Driven Innovation
DISCOVERY CENTRE A BEACONHOUSE SCHOOL
SEEK THE LIGHT Beaconhouse
I AM TO LEARN Since 1978
CREDO COLLEGE
RMC ROOTS MILLENNIUM COLLEGE
VERITAS SCHOOLING SYSTEM FOSTERING INDIVIDUALS
multinet
The Dawood Foundation
THE PAKISTAN ORTHOPAEDIC ASSOCIATION
Hiranis PHARMACEUTICALS [Pvt] LIMITED
Martin Dow Creating Distinction for Life
Dawood Hercules
TECHMATRIX GLOBAL
techlogix
Skyfit International
Getz pharma
NEXTGEN TECHNOLOGIES
KODERLABS
CNG CHANDKA MEDICAL COLLEGE
surge
PAKISTAN SOCIETY OF NEUROSURGEONS
INSTITUTE OF BUSINESS MANAGEMENT
HAMDARD UNIVERSITY LAW MOOT COURT SOCIETY
Roche
ROOMY
Allied Bank
Z2C
An Institute of O & A Levels SKH SOLUTIONS One Stop Solution
BARRETT HODGSON
food fusion
SHU SALIM HABIB UNIVERSITY (FORMERLY BARRETT HODGSON UNIVERSITY)
BADRI
AKD Securities Limited
BankIslami
DHA SUFFA UNIVERSITY DSU LEARN TO DISCOVER

CONTACT *Details*

GL # 5366

EMERGING BRAND OF THE YEAR AWARDS 2023-24

Karachi Head Office

Plot # F-68, 1st Floor, Phase-2, Defence View, Near Iqra University Main Campus, Karachi, Pakistan.

Office Timings

Monday – Saturday: 10:00 AM – 07:00 PM

Email

info@eventicatravels.com

Website

www.eventicatravels.com

Facebook

facebook.com/eventicatravels

Instagram

instagram.com/eventicatravels

Contact Us

+92 330 8600160, +92 335 1333121,
+92 340 4824628, +92 340 4824628

Our Subsidiaries:

FindYourCar.Pk – Wheels for your vacation

Qayam – Skardu & Hunza

Sajawat – By Eventica

Eventica International

Ibaadat – By Eventica